INSTRUMENT APPROACH CHART - ICAO

AD ELEV 49 FT

HEIGHTS RELATED TO THR RWY 08L ELEV 25 FT

Muscat Information	126.800	Muscat Approach	121.200
Muscat Tower North	118.825	Muscat Ground North	127.875
Muscat Tower South	118.4	Muscat Ground South	121.800

MUSCAT/Muscat Intl
OMAN
ILS RWY 08L

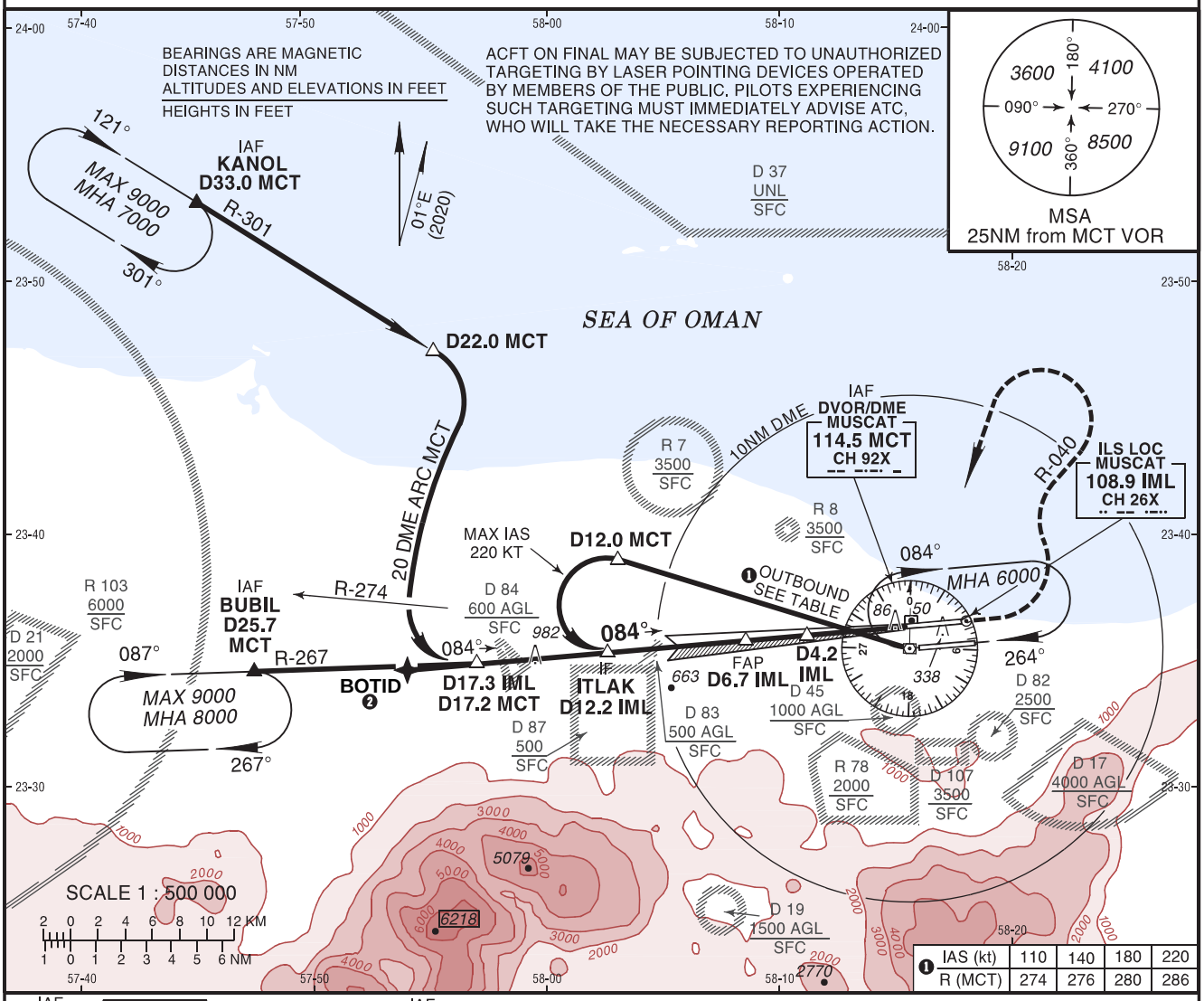

IAS (kt)	110	140	180	220
R (MCT)	274	276	280	286

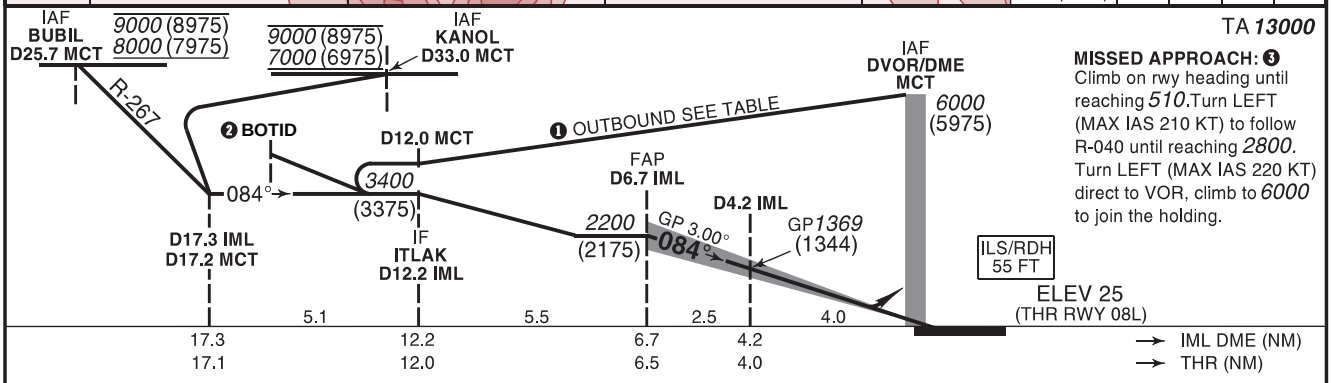

TA **13000**

MISSED APPROACH: ❸ Climb on rwy heading until reaching *510*. Turn LEFT (MAX IAS 210 KT) to follow R-040 until reaching *2800*. Turn LEFT (MAX IAS 220 KT) direct to VOR, climb to *6000* to join the holding.

STRAIGHT-IN APPROACH		A	B	C	D
ILS CAT I	OCH	206	218	227	237
	DA(H)	*240* (210)	*250* (220)	*260* (230)	*270* (240)
	RVR	750m			
CIRCLING (HAA)* ❹		A	B	C	D
		Not Authorized			

ADVISORY INFORMATION ONLY

IML DME	6	5	4	3	2	1
ALT (HGT)	*1990* (1960)	*1670* (1640)	*1350* (1330)	*1030* (1010)	*710* (690)	*400* (370)

GS	kt	80	100	120	140	160	180
FAF-THR	min:s	4:54	3:55	3:16	2:48	2:27	2:11
ROD: 5.24%	ft/min	425	531	637	743	849	955

❷ For INITIAL RNAV APPROACH to BOTID see Transition Chart. RNAV 1 REQUIRED.
❸ Turns before MAPt are prohibited.
❹ Circling not authorized.

VOR and DME or RADAR required.

AMENDMENT: REPLACED M20WL WITH BOTID, Frequency Table Updated